

ELEVATION - BLOCK NO 1

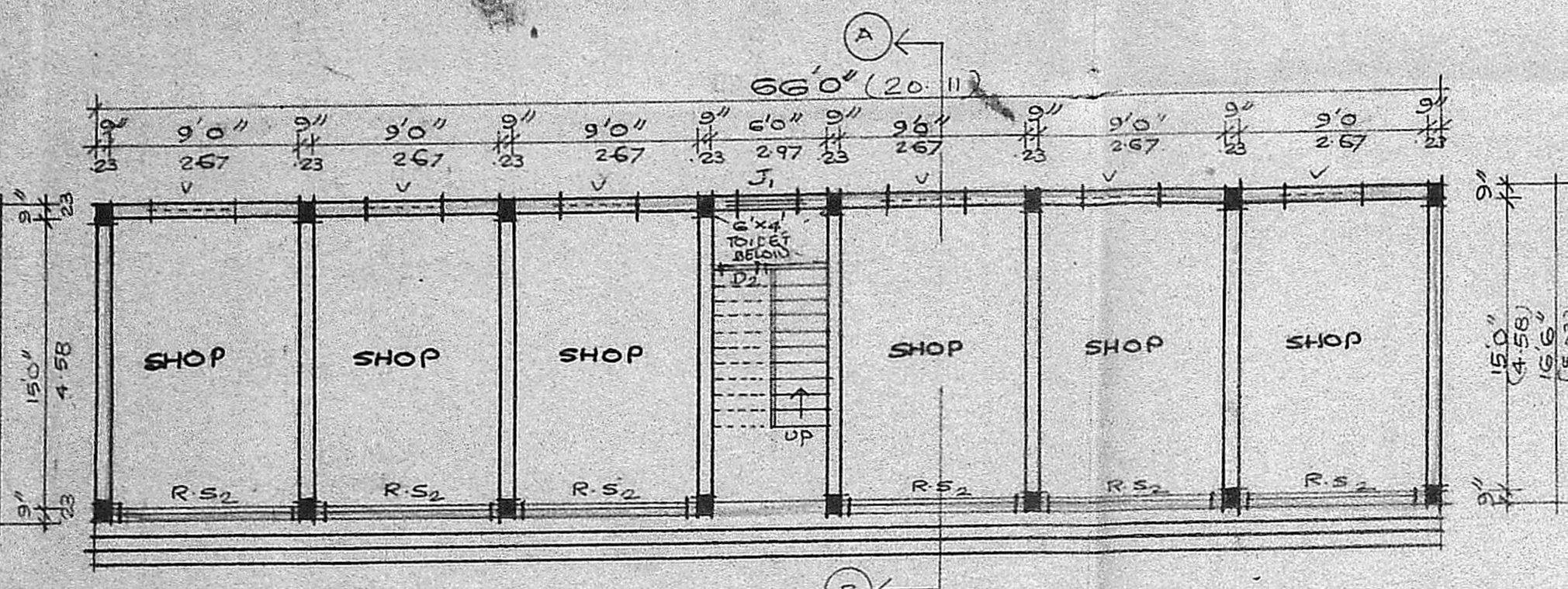

GROUND FLOOR PLAN

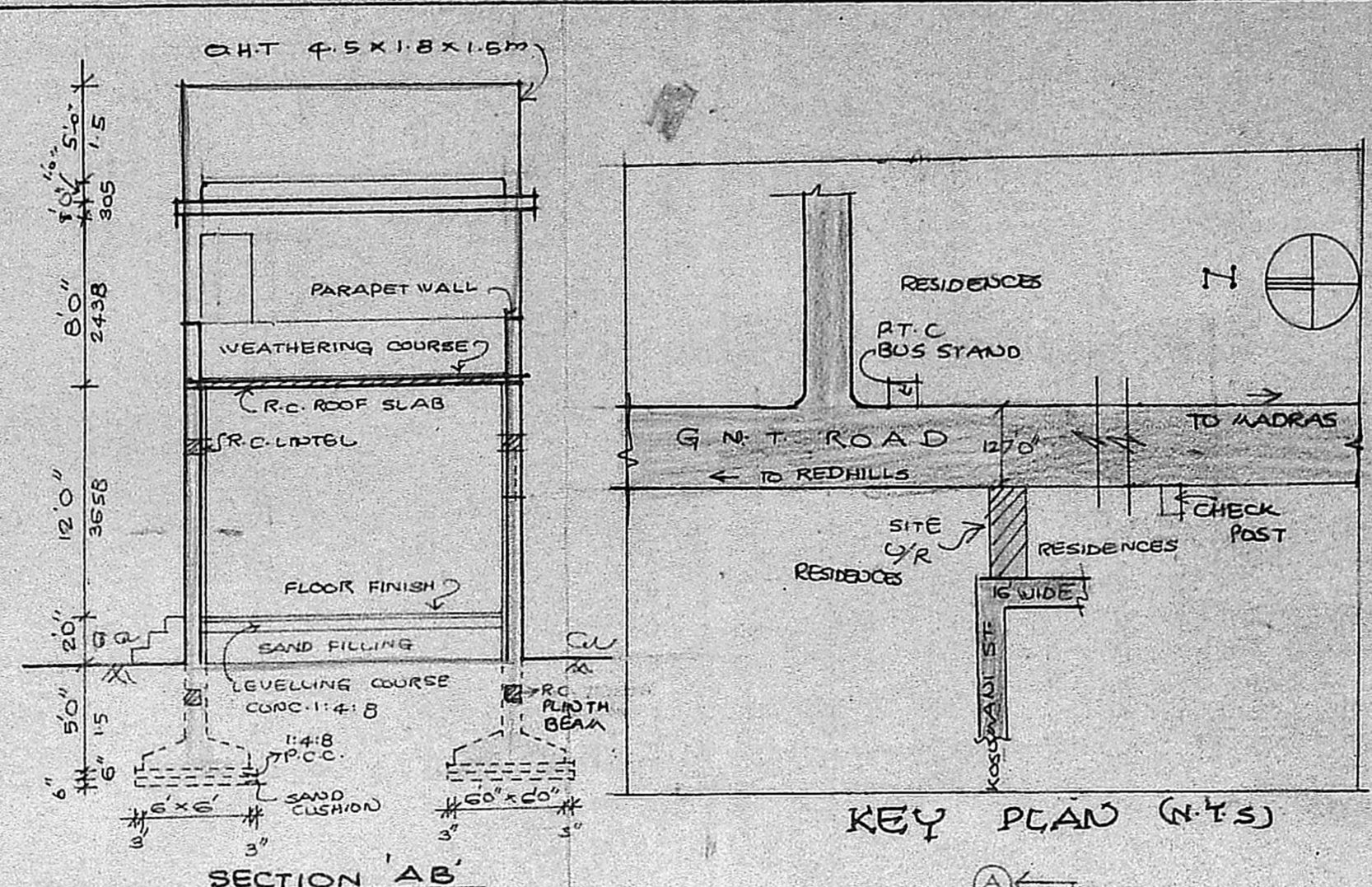

KEY PLAN (N.T.S)

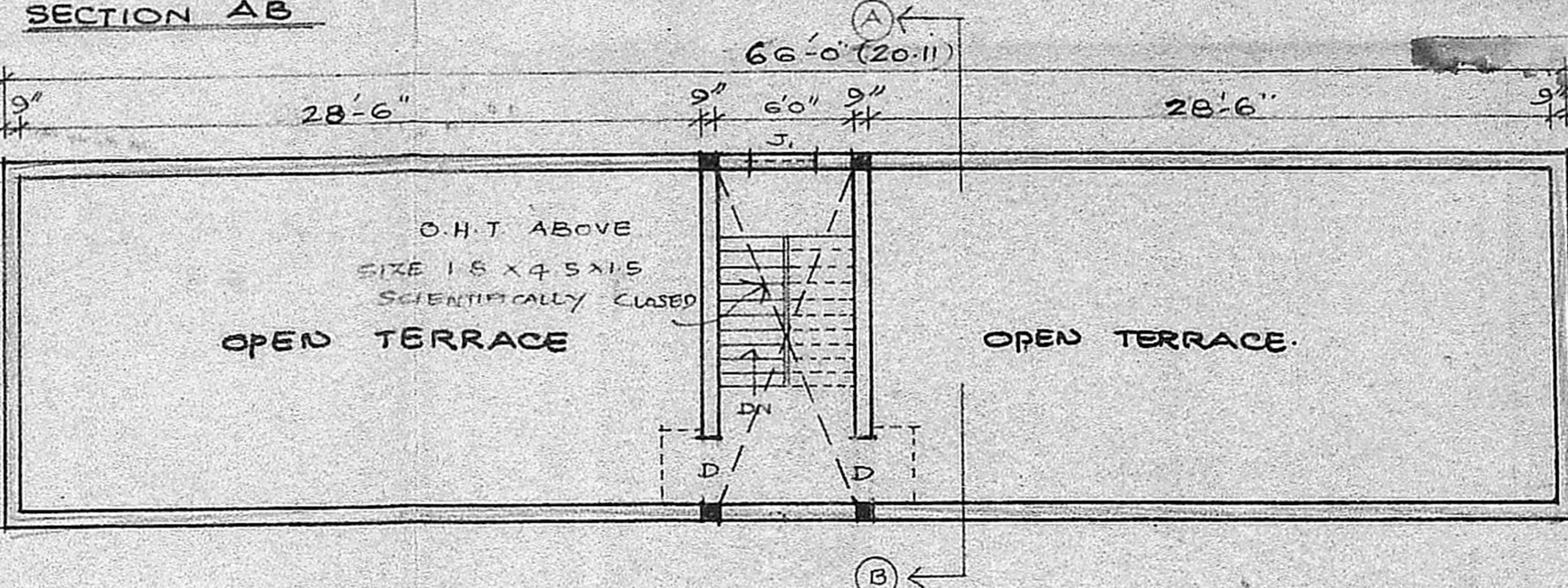

TERRACE PLAN

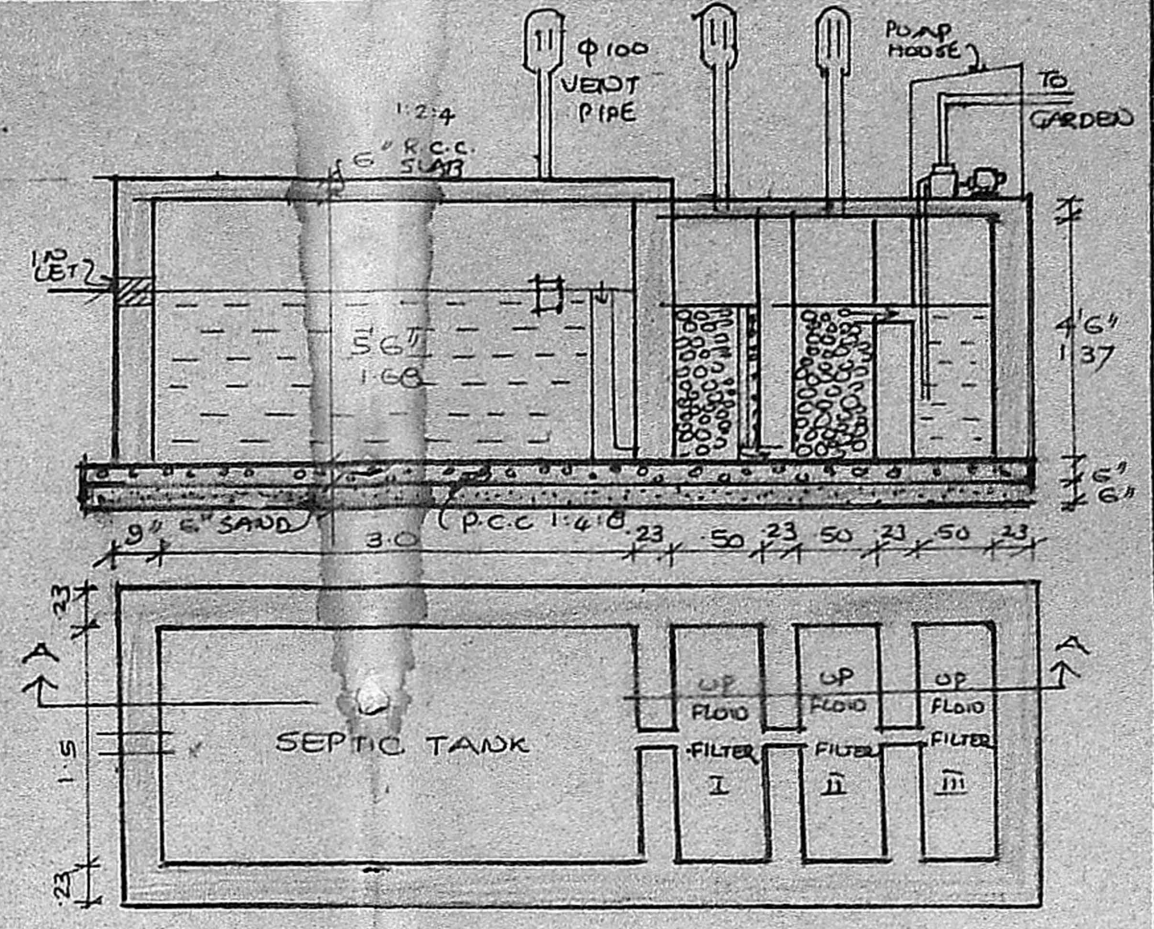

PLAN & SECTION OF SEPTIC TANK

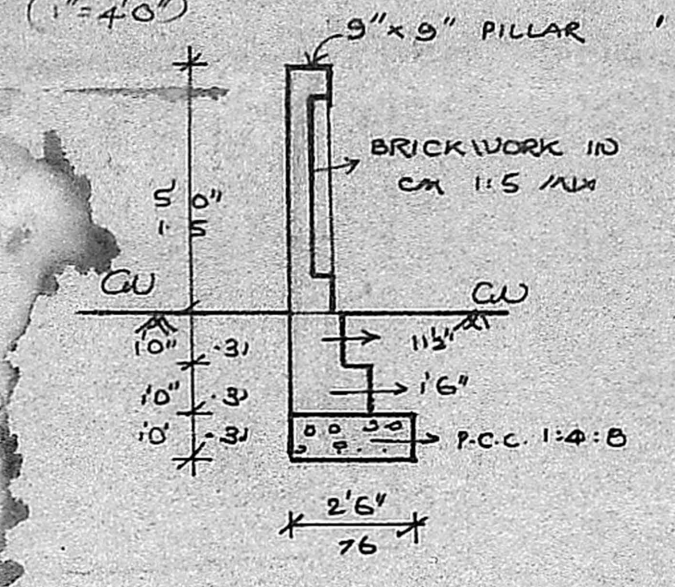

SECTION AND ELEVATION OF C.WALL

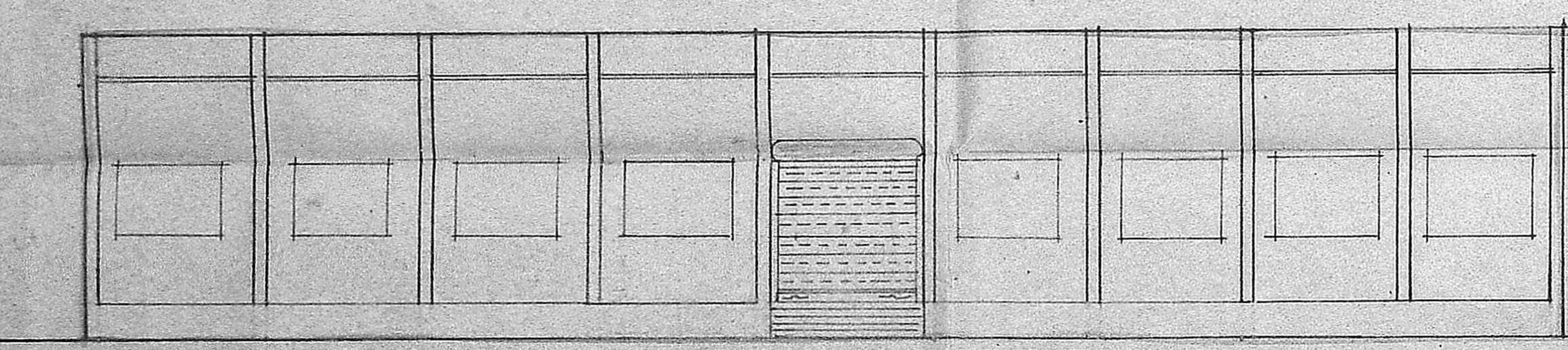

ELEVATION - BLOCK ②

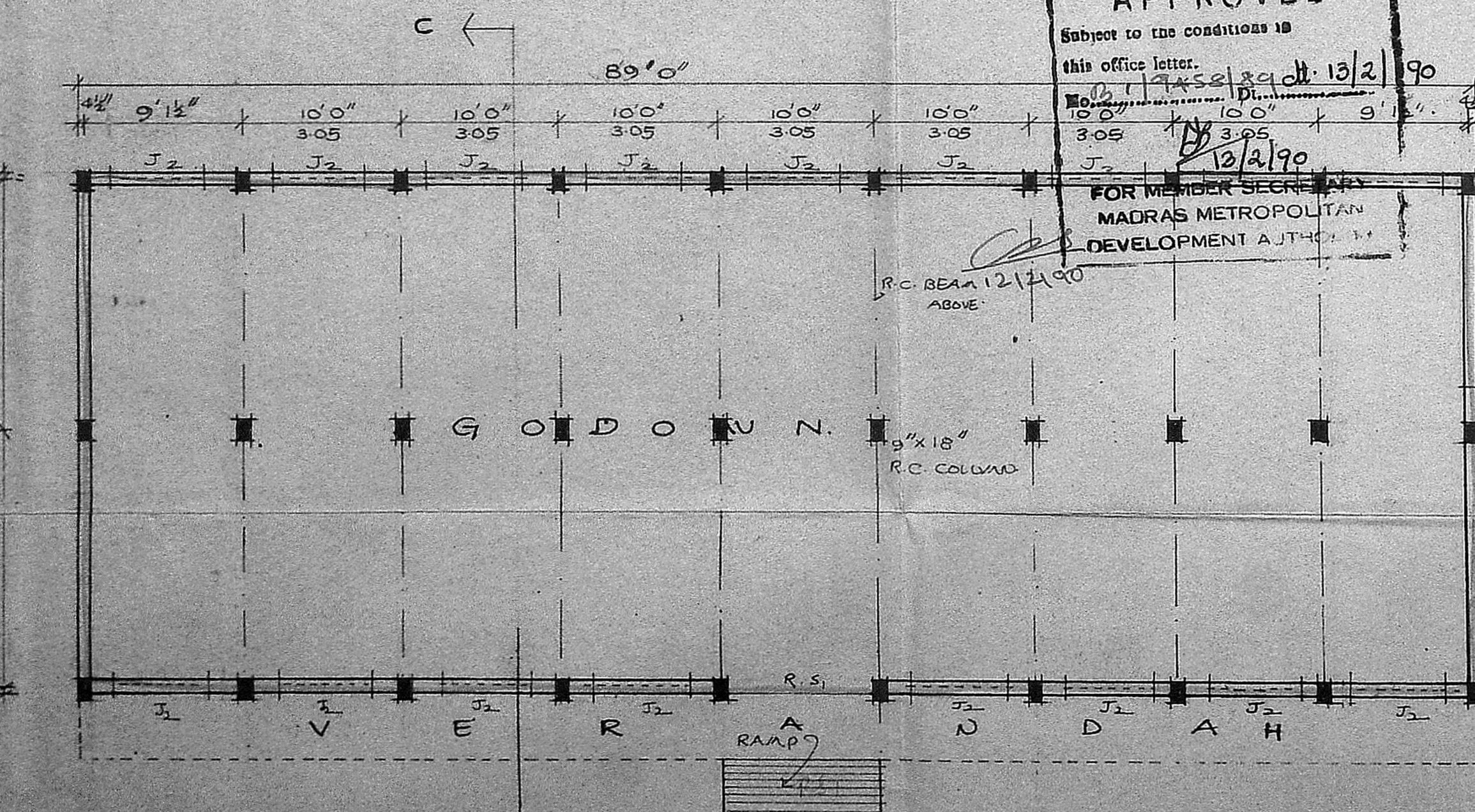

PLAN BLOCK ②

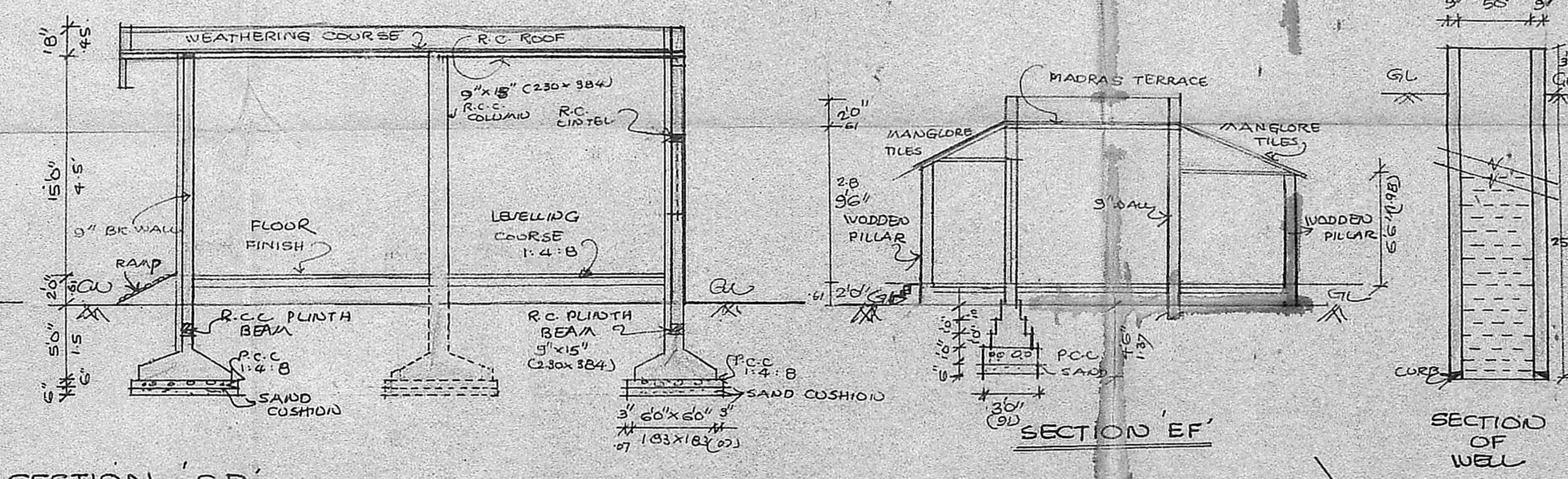

SECTION 'CD'

SECTION 'EF'

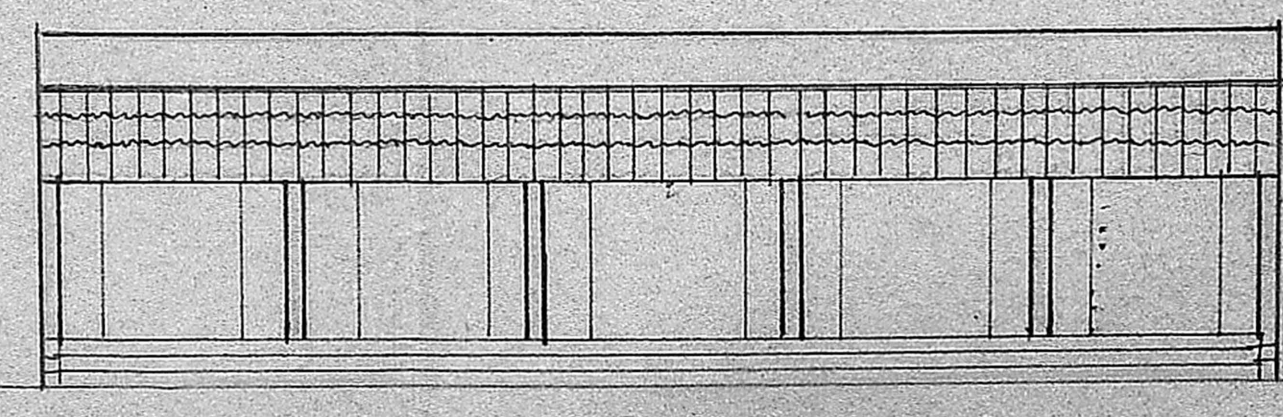

ELEVATION (EXG. BLDG.)

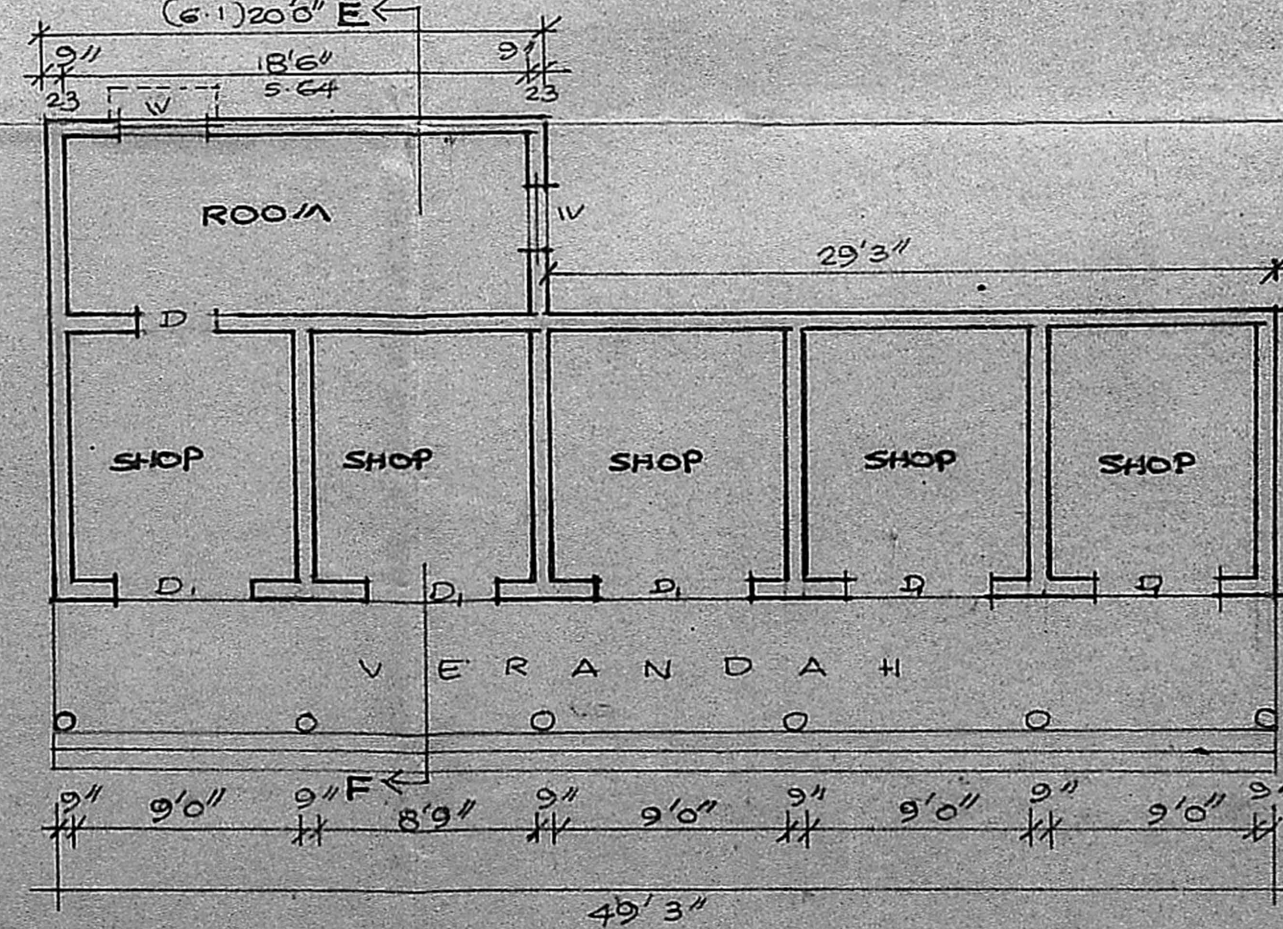

PLAN (EXG. BLDG.)

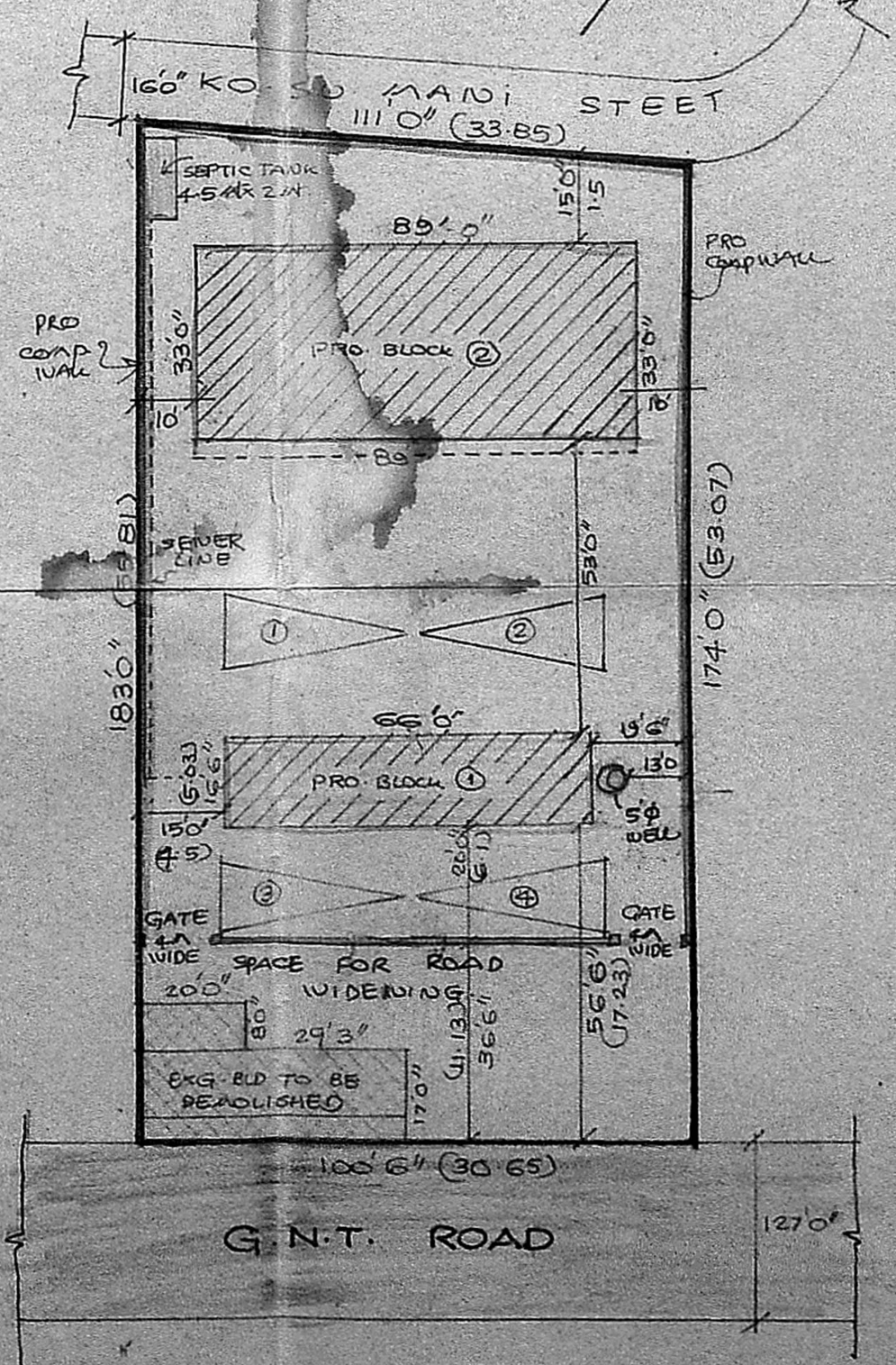

SITE PLAN

SCHEDULE OF JOINERY

R.S.	ROLLING SHUTTER	MMDA B.I.P.P. NO. 1
R.S.	ROLLING SHUTTER	C.No. 121, GASSI, 190
J.	CEMENT JALI	4'0" x 10'0"
J.	CEMENT JALI	PART I 4'0" x 10'0"
D.	DOOR	3'0" x 6'6"
D.	DOOR	A.P. 6'0" x 6'6" D.P.
W.	WINDOW	3'0" x 4'0"
V.	VENTILATOR	4'0" x 2'0"

REFERENCE

EXISTING TO BE DEMOLISHED	
PROPOSAL	
ROAD	
SITE BOUNDARY	

SCALE
8 FEET TO AN INCH

PLAN SHOWING THE PROPOSED CONSTRUCTION OF SHOPS AND GODOWN AT G.N.T. ROAD D.NO: 47 SNO: 522 & 541 OF NO. 38 PUZHAL VILLAGE SAIDAPET TALUK CHENGLEPUT DISTRICT.

AREA
PLOT AREA : 1779.49 m²
BUILTUP AREA : 374.0 m²

OWNER
A. H. Subrahmaniam
A. C. Rajan Mohidevan
V. Balaramani
LICENSED SURVEYOR.

V. BALASUBRAMANI, B. Arch. M.C.A. ARCHITECT
Licenced Surveyor & Draftsman No: R. A. 161 CORPORATION OF MADRAS
No. 3, Paper Mills Road, First Floor, NEAR PERAMBUR CHURCH, MADRAS-11.

Planning Permit No. 1207/79/90
APPROVED
Subject to the conditions in this office letter.
No. 1207/79/90 dated 13/2/90
FOR MEMBER SECRETARY
MADRAS METROPOLITAN DEVELOPMENT AUTHORITY